

Silvius Leopold Weiss

(1687 - 16 oct. 1750)

[Suite]

Weiss

S-C 102

(S-C 89.2 et 3)

Sol majeur

Manuscrit d'Haslemere

(Dolmetsch library Ms. II D 2)

Pages 90 à 97

Voir dans le manuscrit de Varsovie PLWu2003, pages 13r et 13v, l'Allemande et la Courante de la suite 3, transposées en la majeur. (PLWu2003_5).

Voir dans le manuscrit de Varsovie PLWu2005, pages 120, la Courante, transposée en la majeur. (PLWu2005_43).

Voir dans le manuscrit de Munich, D-Mbs5362, folio 63v, la Bourée [Mun83].

Les pièces de la suite

Allemande

Courante

Presto

Rondeau, Tournée et Finale.

Bourée

Gigue

Tonalité et accord du luth : sol majeur.

Scordatura par octave

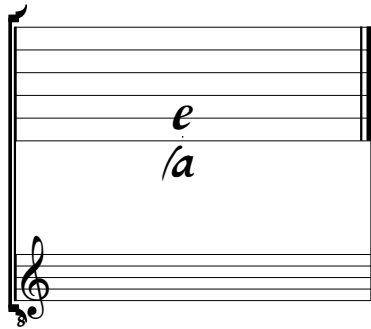

Accord des 12 chœurs du luth

Allemande

Weiss

(1*)

3

4

5

7

9

(2*)

11

13

(3*)

1. Dans la tablature originale, le 12ème chœur est accordé en do et le 11ème chœur est inutilisé.

2. Tablature originale : sol (c sur le 4ème chœur).

3. Tablature originale : cette cellule est reconstituée (dans la tablature originale, elle est semblable à celle du temps précédent : ré, do, si).

15

a //a a

17

a 4 r r

19

a a //a r //a r b r b r a a r r a r

21

//a a 4 //a //a a

23

a //a //a r 4 a

25

(1*) a a //a a

28

a //a a

1. Un la (a sur le 3ème chœur), présent dans la tablature originale, a été supprimé.

Courante

Weiss

(1*)

5

10

15

21

26

1. Dans la tablature originale, le 12ème chœur est accordé en do et le 11ème chœur est inutilisé.
2. Tablature originale : fa (a sur le 8ème chœur).
3. Tablature originale : ré dièse (b sur le canto).
4. Tablature originale : si (c sur le 3ème chœur).
5. Basse absente de la tablature originale.

31

36

41

46

51

(1*)

56

61

(2*)

1. Ce do dièse pourrait être remplacé par un mi (c sur le canto), conformément à la version de cette courante présente dans le manuscrit de Varsovie PL-Wu 2003.
 2. Tablature originale : mi (c sur le canto).

Presto

Weiss

1. Tablature originale : sol (a sur le 7ème cœur).

30

34

40

1. Tablature originale : mi (a sur le 9ème chœur).
 2. Tablature originale : sol (a 7ème chœur).
 3. Tablature originale : sol (c sur le 4ème chœur), ainsi que les deux notes suivantes.

Rondeau

Weiss

5

10

15

19

23

Tournée

26

Fin

Da Capo

Da Capo

1. Dans la tablature originale, ces deux notes sont des croches.

2. Un sol à la basse (a sur le 7ème chœur), présent dans la tablature originale, a été supprimé.

32

37

38

42

43

47

48

52

53

58

59

64

65

68

69

73

Finale

73

77

80

84

88

92

96

100

Bourée

Weiss

5

11

17

22

28

33

38

1. Deux basses ajoutées, absentes de la tablature originale.
 2. Deux basses ajoutées, absentes de la tablature originale.

Gigue

Weiss

1. Tablature originale : mi et do dièse (c sur le canto et e sur le 3ème chœur).
 2. Tablature originale : ré (a sur le canto).
 3. Tablature originale : sol, sol (2 a sur le 7ème chœur).

30

a a 4 la la 5 5 //a la

35

a (1*) //a la a a a a a a

41

a 5 //a //a la (2*) a 4 4

47

//a //a //a //a //a a

53

a a a a a a a a a a a a a a a

1. Tablature originale : mi (c sur le canto).
 2. Liaison absente de la tablature originale.