

[Anonyme]
[Silvius Leopold Weiss ?]

[Suite]
[en sol majeur]

Manuscrit d'Haslemere (UK)
Dolmetsch library
II D 2

(Folios 79 à 82)

Table des pièces

- 1 - Allemande
- 2 - Courante
- 3 - Arlequine
- 4 - Gigue
- 5 - Capriccio
- 6 - Menuet

Tonalité et accord du luth : sol majeur

Scordatura par octave

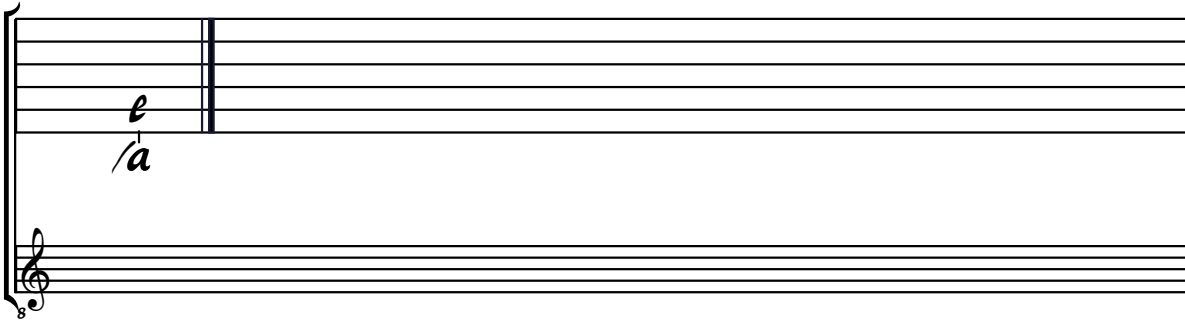

Accord des 13 chœurs du luth

Allemande

3

1 2

a a a a a a a a

3

3 4

a e a a a a a a

5

5 6

a a a a a a a a

7

7 8

e e a a e a e a

9

9 10

a a a a a a a a

11

11 12

a a a a e a a a

13

13 14

a a a a a a a a

15

17

19

21

23

25

28

Courante

3/4

a a

5

a //a a 4 /a

10

//a //a a

15

//a //a //a

20

//a //a

25

//a b //a

31

//a //a e e e /a

36

r r b r b b r b r r r a e e e e a a

a a

41

r r r r r r a r b a a b r a r r a r a r e r r a r

a 4 a a

46

f e h g h h h h h f h e h a h e h f g h g h

a h

a

51

e e g e g r r e r e e a a a a f a r a f a e a a a a

a a a

56

f a r a f a b a a b a a a a

a a R a

60

b b b b a a b a b r r a r a r a

a a a [R]

64

r a f e f a f a f a f r r r f r a r b r r a

a a a

Arlequine

7

13

17

21

26

31

35

41

46

50

53

Gigue

♩
♪
♩
♪
♩
♪
♩
♪

12

$\frac{1}{8}$ *ar b*

2

4

6

8

10

12

14

16

g h g h f e h g h r r a r a r a

18

r l o r e r a e r e r e a a r l o r l o a b r r

20

r a l o r a r r e r a e a g e e f e h g h h k h k k h h

22

k k h k k h k h k k h f h f h f e g e g

23

l o r l o r e r a r a r l o l o e r r r r a a a a l o r l o b h h r

25

r a l o r a r r l o r l o l o l o r a r r r r e r e r e e e

27

r b r b r r r b r a r r l o r b a l o b a b b a e

29

a a b b r e a r a r b r l o l o a r a r a

Capriccio

3/4

1 2 3 4 5

6

6 7 8 9 10

11

11 12 13 14 15

16

16 17 18 19 20

21

21 22 23 24 25 26 27

28

28 29 30 31 32 33

34

34 35 36 37

38

38 39 40 41 42

Menuet

3/4

a a a a a a a a a a a a

5

a a a a a a a a

10

a a a a a a a a a a a a

16

a a a a a a a a a a a a

21

a a a a a a a a a a a a

R

27

a a a a a a a a a a a a